

# Infections & trephination

## *Infections (non specific)*

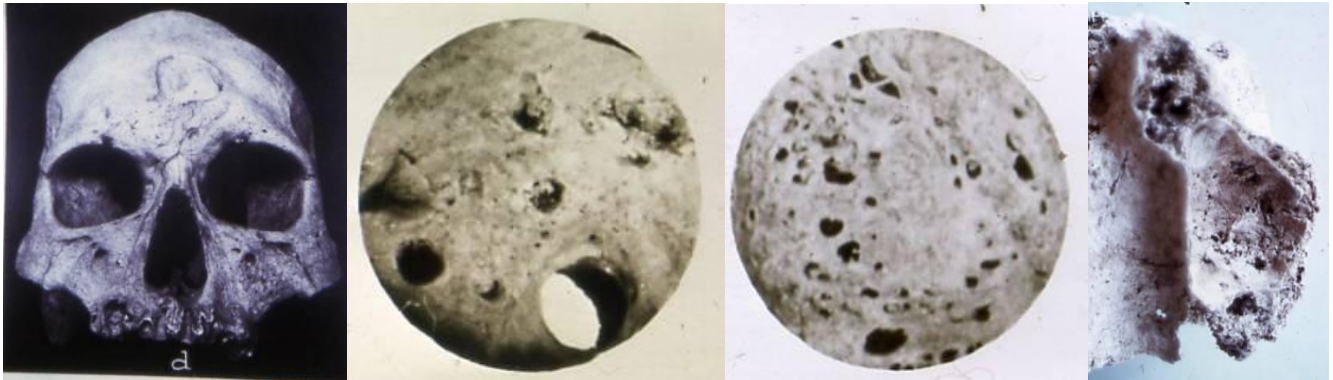

B1

B2

B3

B5

*B 1: Frontal sinusitis (pseudo trephination)*

*B 2 / B3 : Sinusitis via arthroscope*

*B 5: Sinusitis (maxilla) / Owslebury*

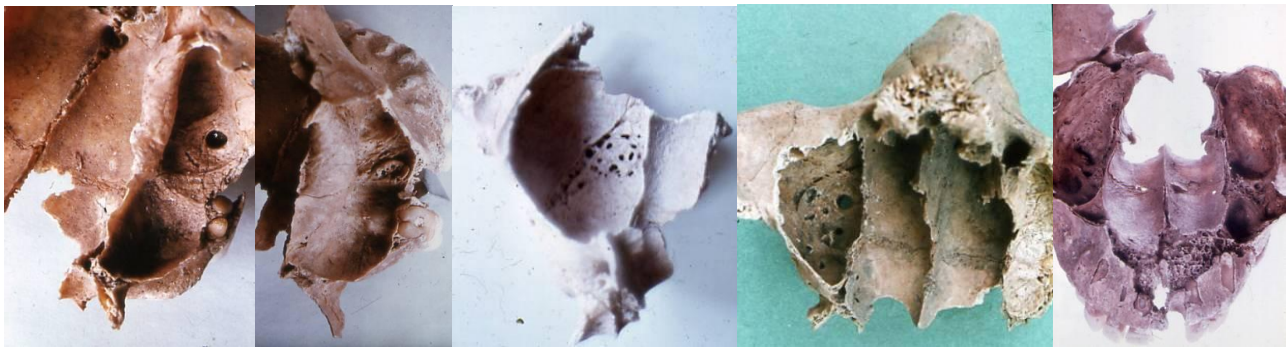

B7

B8

B9

B10

B11

*B 7 / B 8: Sinusitis & fistula / Norwich / Romano-British*

*B 9 / B 10 : Sinusitis / Norwich / Romano-British*

*B 11: Sinusitis / Colchester: inhumation 14 / Romano-British [cf. B 69-B74]*



B12

B14

B15

*B 12: Sinusitis / Colchester: inhumation 14 / Romano-British [cf. B 69-B74]*

*B 14 / B 15: Mastoiditis / Rhodesian skull*



B16



B17



B18

*B 16: Osteitis of E.A.M./ Egypt*

*B 17/ B 18 : Mastoiditis /Thetford / R.C.*

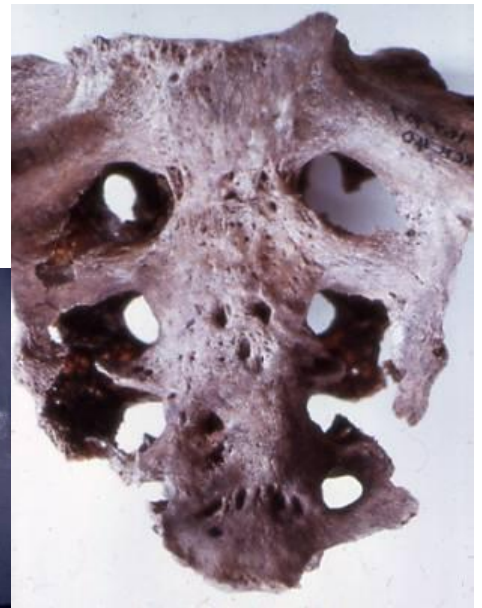

B26



B19



B21

*B 19: Mastoiditis /Sedgeford*

*B 21: Mastoiditis (x-ray) /Sedgeford*

*B 26: Osteomyelitis of sacrum*



B27



B29

*B 27: Osteomyelitis of rib / Norwich*

*B 29: Osteomyelitis of fibula & clavicle / N.E.P*



*B 33 / B 34: Fracture & osteomyelitis of distal humerus / Iona*  
*B 35 : Osteomyelitis / Child*  
*B 37 : Osteomyelitis of femur / Norwich*

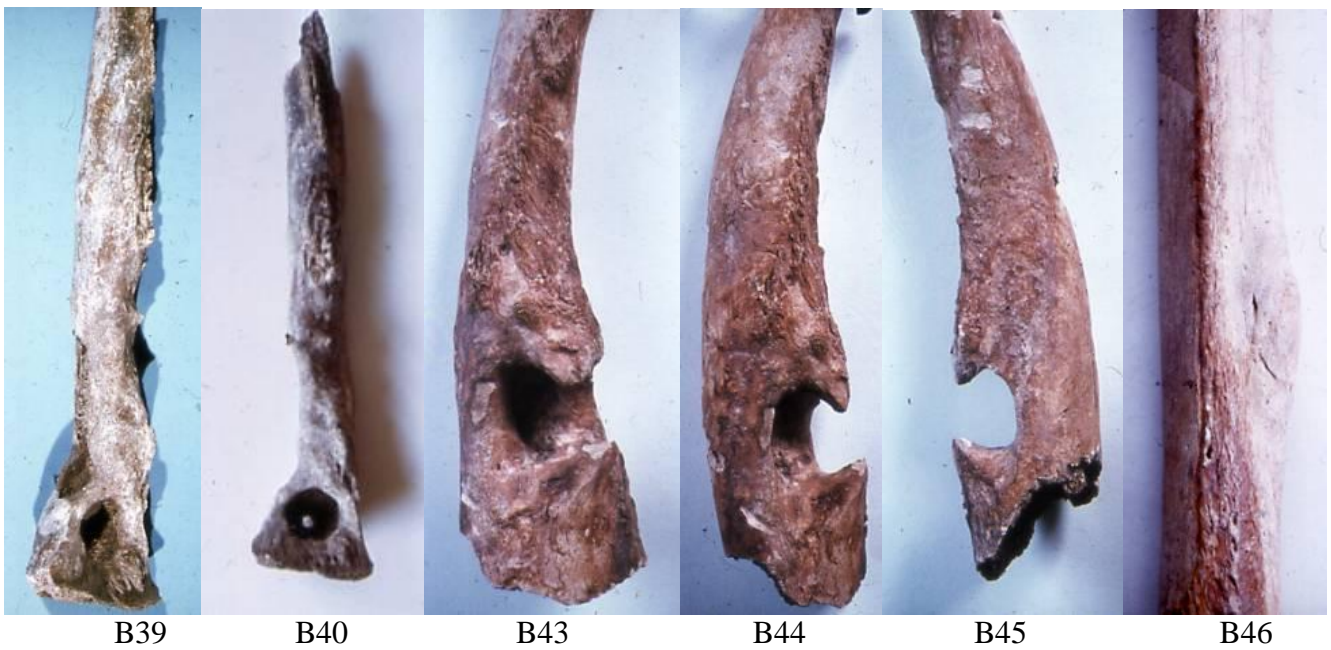

*B 39 / B 40: Osteomyelitis of femur / Norwich*  
*B 43: ? Osteomyelitis of femur / Norwich*  
*B 44: ? Osteomyelitis of femur / Norwich*  
*B 45: ? Osteomyelitis of femur / Norwich*  
*B 46: Tumour - ? osteitis / Cirencester*



B49

B50



B51

B53

B54

*B 49 : Periostitis of ribs / Colchester 35 (cf. B 69-74)*

*B 50 : Periostitis of ribs / Colchester 35 (cf. B 69-74)*

*B 51 : Periostitis of tibia*

*B 53 : Periostitis & exostosis of tibia*

*B 54 : Periostitis & exostosis of tibia*



B55

B56

B58

B61

B62

*B 55 / B 56: Periostitis of tibiae / Norwich*

*B 58: Osteitis of tibia / Norwich*

*B 61: Periostitis tibia & fibula / Eriswell*

*B 62: Osteitis ++ of tibia / Norwich*

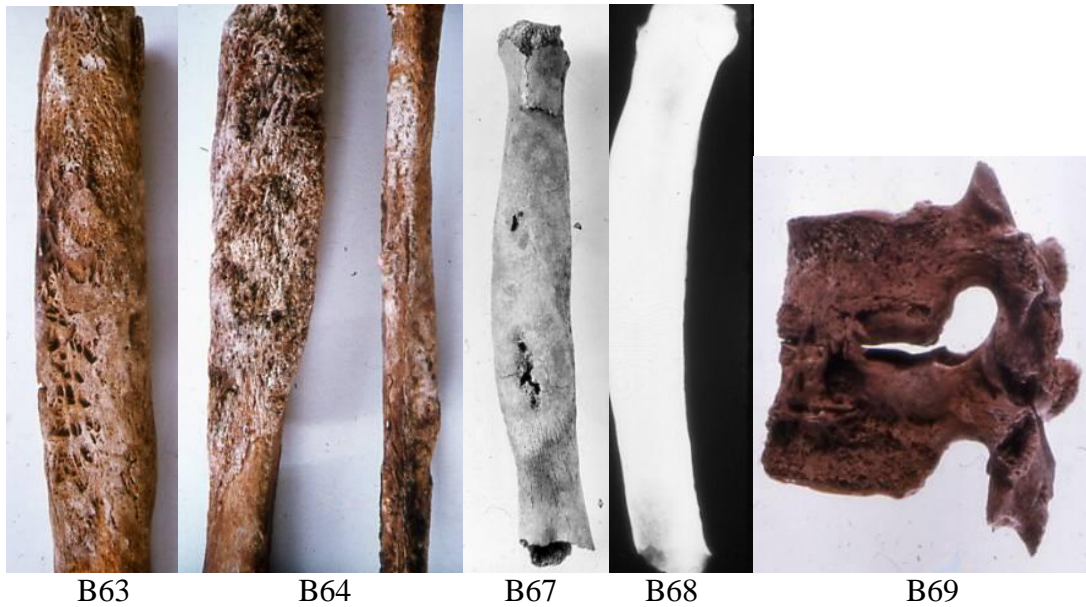

*B 63 / B 64: Osteitis tibia & fibula / Norwich (cf. B 50)*  
*B 67: Osteomyelitis of tibia / Norwich (cf. B 50)*  
*B 68: Osteomyelitis of tibia (x-ray) / Norwich (cf. B 50)*  
*B 69: Osteitis of vertebrae / Colchester 35 (cf. B 50)*

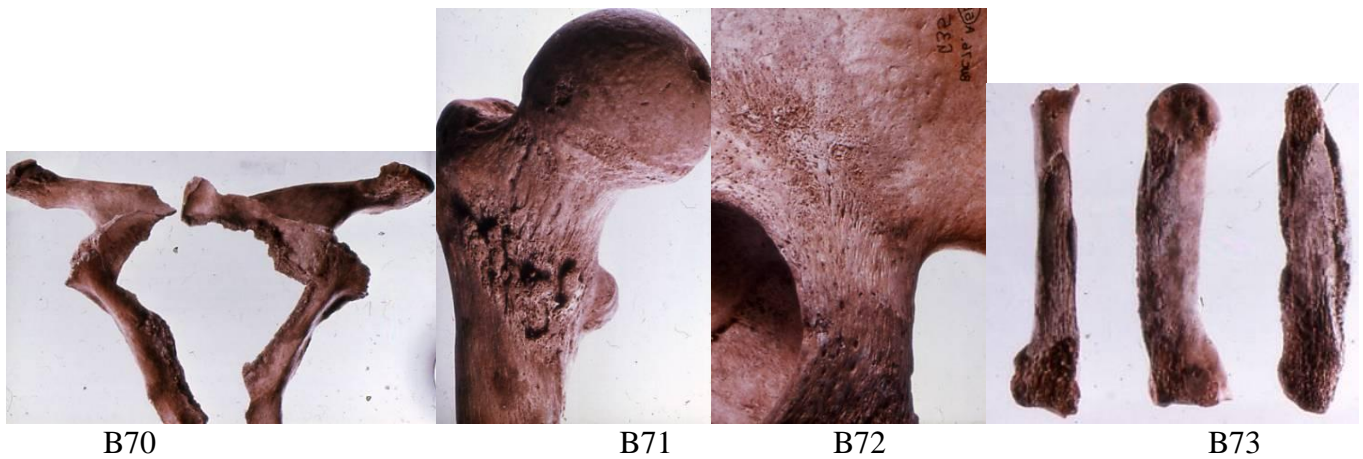

*B 70: Osteitis of scapulae / Colchester 35 (cf. B 50)*  
*B 71: Osteitis of scapulae / Colchester 35 (cf. B 50)*  
*B 72: Osteitis of inominate / Colchester 35*  
*B 73: Osteitis of metacarpals / Colchester 35*

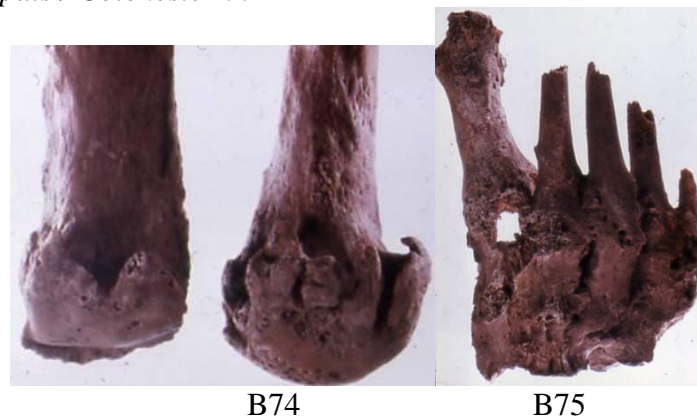

*B 74: Osteitis of metacarpals / Colchester 35*  
*B 75: Tarso-metatarsal synostosis*

## *Infections (specific)*



B76



B77

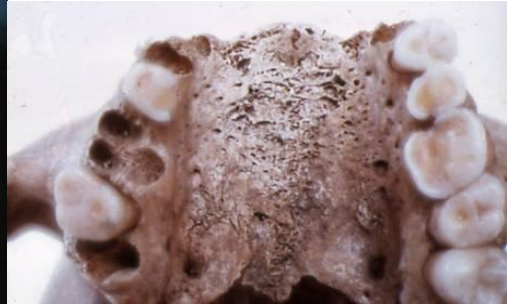

B78

*B 76: Leprosy of alveolus / Pocktorpe*

*B 77: Leprosy of alveolus & palate / Pocktorpe*

*B 78: Leprosy of palate / Pocktorpe*

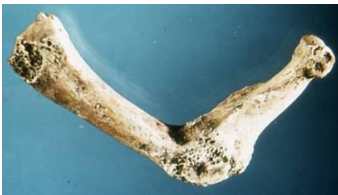

B79

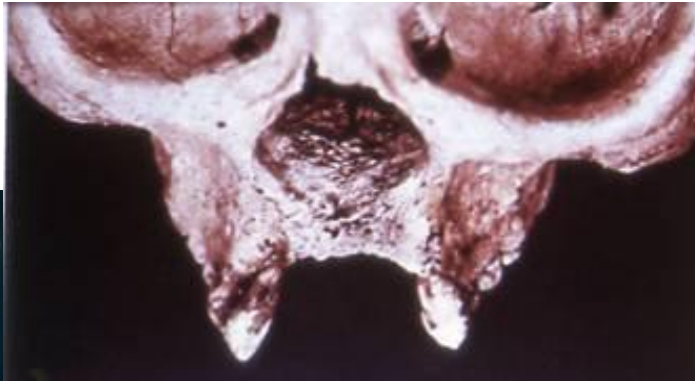

B80

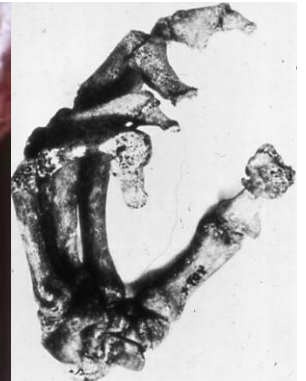

B81

*B 79 : Leprosy of phalanges with ankylosis / Pocktorpe*

*B 80 : Facies leprosa / Naestved*

*B 81 : Leprosy of hand / Naestved*



B83



B85



B86

*B 83: Leprosy of tibia & fibula / Beckford*

*B 85 / B 86 : Leprosy of foot / Beckford*



B89



B91



B94

*B 89 : Leprosy of infranasal spine gone / Haya*

*B 91 : Mummy with psoas abscess / 21st Dynasty*

*B 94 : Tuberculosis of spine / Rochester*



B95



B96



B98



B99

*B 95 / B 96 : Tuberculosis of spine / Swedish prince*

*B 98 : Tuberculosis of vertebrae*

*B 99 : Tuberculosis of vertebrae / Verulanium*



B101



B102



B103

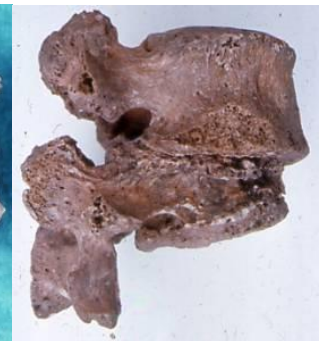

B104

*B 101 / B 102 / B 103 : Tuberculosis of lumbar vertebrae / Cirencester*

*B 104 : Tuberculosis [fracture ?] of vertebrae / Burgh Castle*

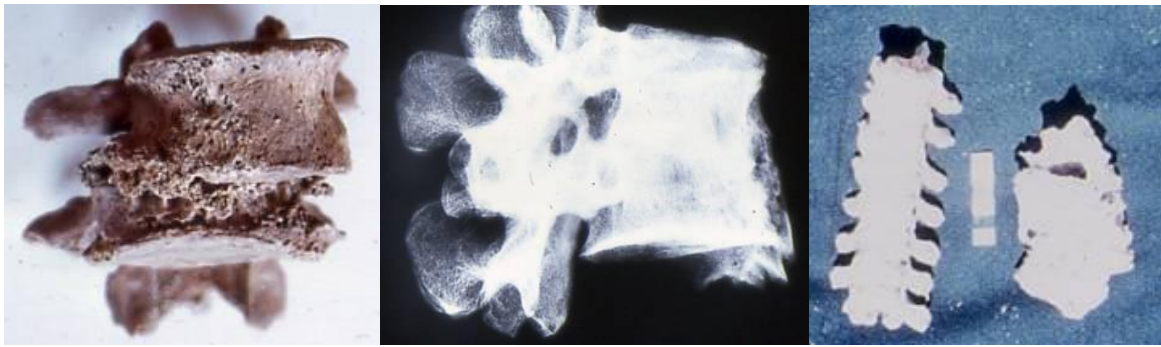

B105

B106

B109

*B 105 : ? Tuberculosis of vertebrae & fracture / Burgh Castle*

*B 106: ? Tuberculosis of vertebrae & fracture (x ray) / Burgh Castle*

*B 109: Tuberculosis of vertebrae / Ludgate Hill*



B110

B112

B113

B114

*B 110 : ? Tuberculosis of knee / Cirencester / Romano-British*

*B 112 / B 113 / B 114 : "Abo" disease : skull*

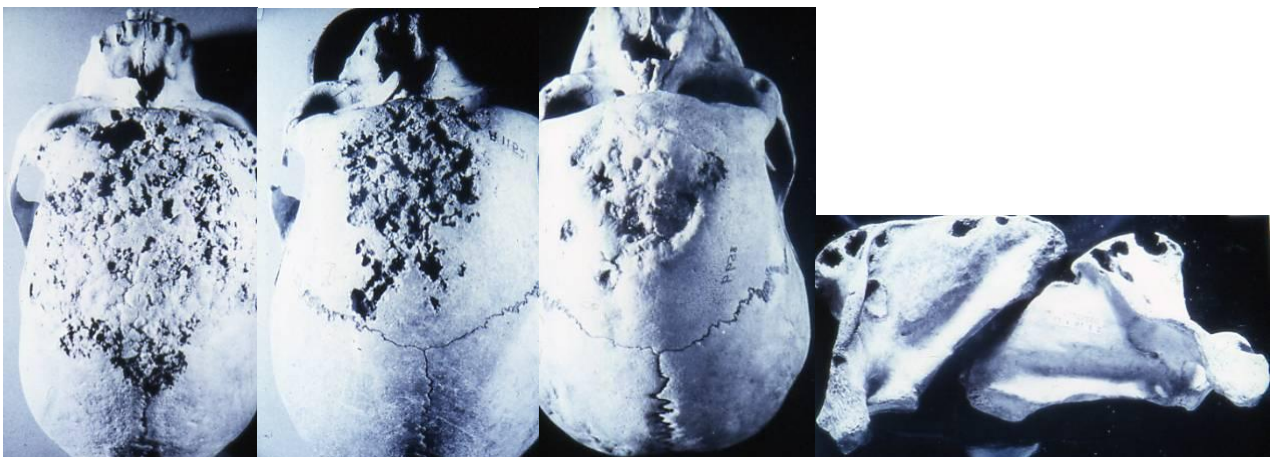

B115

B116

B117

B118

*B 115 / B 116 / B 117 : "Abo" disease : skull*

*B 118 : "Abo" disease : scapulae*



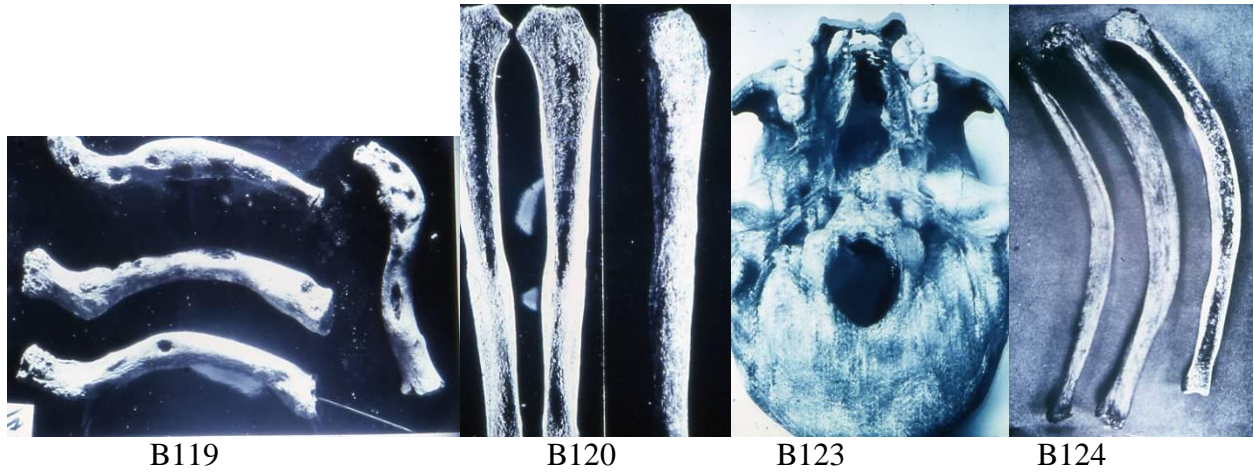

B119

B120

B123

B124

*B 119 : "Abo" disease : clavicularae*

*B 120 : "Abo" disease : tibiae*

*B 123 : Yaws : palate*

*B 124 : Yaws : boomerang leg*



B126

B127

*B 126 / B 127 : syphilis / Spitafield skull*



B129

B130

B133

B134

B135

*B 129 / B 130 : ?syphilis femur tibia*

*B 133 B 134 / B 135 : syphilis - osteomyelitis tibia*



B139

*B 139 : ?syphilis skull / Peru*



B140

*B 140 : ?syphilis long bones / Patalacta*

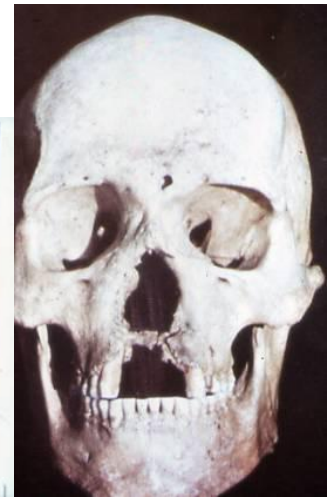

B142

*B 142 : ? syphilis / Mississipian*



B151

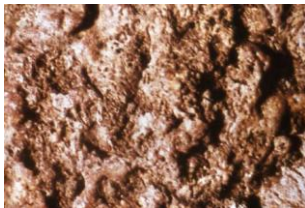

B143

*B 143 : ? syphilis skull / Kentucky*



B162

*B 151 : Atrophic humerus : Polio ?*

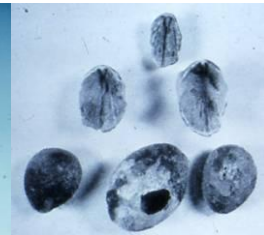

B163

*B 162 : Hydatid cyst / Otonlongueville*

*B 163 : Hydatid cysts / Naestved*



B164

*B 164 : Echinococcosis / Naestved*

## *Trephination*

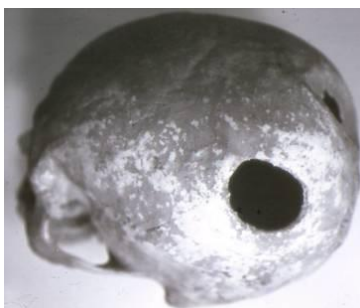

B169



B168



B170

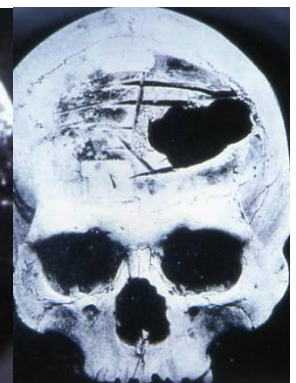

B171

*B 167 / B 169 : Trephination / Cuzco*

*B 170 / B 171 : Trephination / Saun / Peru*



B172



B173



B174

*B 172 : Trephination (multiple doilling)*

*B 173 : ?Trephination -? tumour / Peru*

*B 174 : 5 trephinations / Pattalacta*



B175



B176

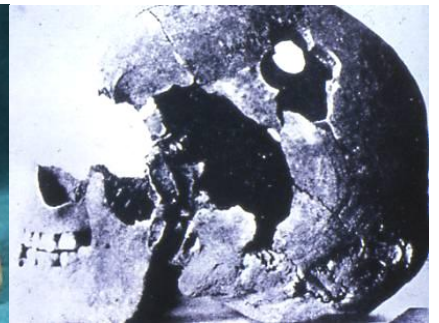

B177

*B 175 : 7 Trephinations / Cuzco*

*B 176 : Trephination + "rondelle" / Long Cristal*

*B 177 : ?Trephination post-mortem*



B178



B179

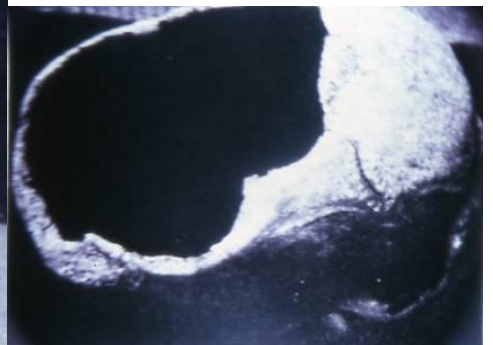

B180

*B 178 : Trephination after wound / Cirencester*

*B 179 / B 180 : Trephination (multiple) / Saint Urnel*



B181

B182

B183

B184

*B 181 : Trephination / Watton / Anglo-Saxon*  
*B 182 : Trephination / Watton / Anglo-Saxon*  
*B 183 : Trephination / Watton / Anglo-Saxon*  
*B 184 : Trephination / Eriswell inhumation 22*



B185

B186

B187

B188

*B 185 : Trephination / Eriswell / inhumation 33*  
*B 186 : Trephination / Swenffham / inhumation 1*  
*B 187 : Trephination / Eriswell / inhumation 1*  
*B 188 : Trephination / Swenffham / inhumation 7*

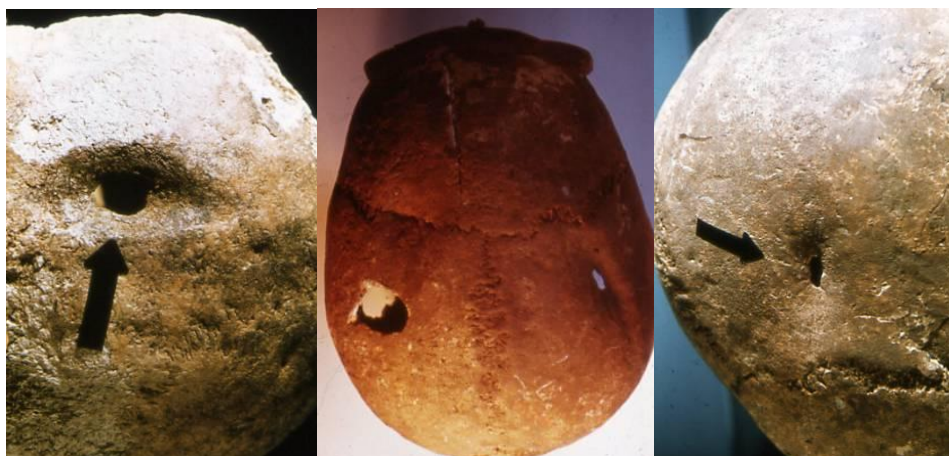

B189

B190

B191

*B 189 : Trephination / Swenffham / inhumation 7*  
*B 190 / B 191 : Trephination / Girinston*



B193



B 194

*B 193 : Perforated skulls / Hunsbury*

*B 194 : 3 Perforated skull / Hunsbury*

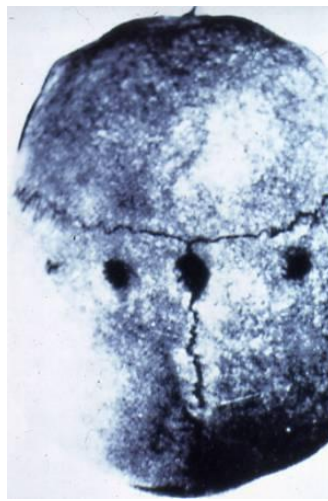

B196

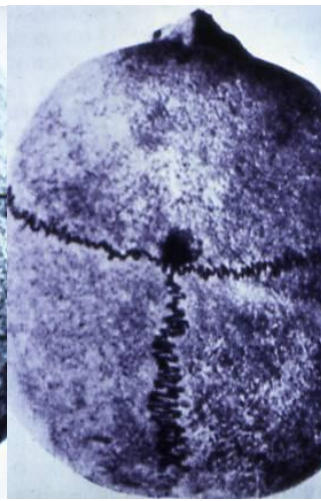

B197

*B 196 : Symbolic trephination / Hungary*

*B 197 : Symbolic trephination / Hungary*



B198

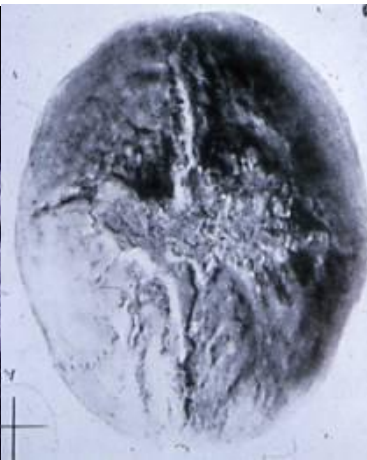

B199

*B 198 : Symbolic trephination*

*B 199 : Syncipital "cross"/ Peru*